

Appendix 44 to  
THE HISTORY OF CHEHAW COUNCIL

Camp Osborn Photos of Buildings



First Aid Building in 2007 (above) and in the 1950s (below).





The Eagle Pavilion is located behind the Administrative Building in the location of the original dining hall.



Eagle Pavilion

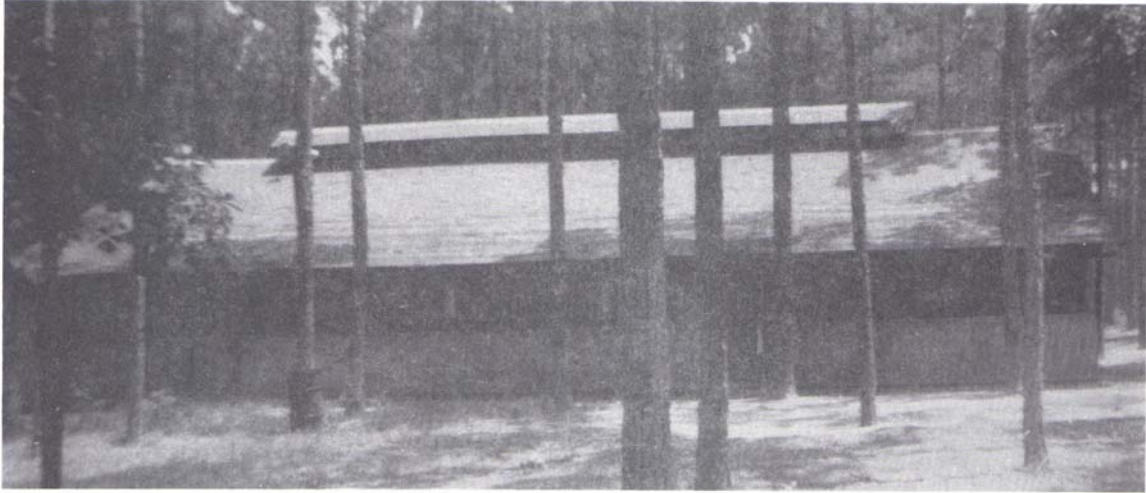

Original Dining Hall which was located where the Eagle Pavilion is now located.



Stewart's Tent located near the original dining hall. Photo from 1952.



Trading Post



Bathrooms built on the ridge. The building contained 8 private bath/shower unites. Constructed in 2000. An identical building was built in the main camp near the shooting range.